

CYPRESS  
CHORAL MUSIC

PREVIEW ONLY



music.from  
Canada

for Loughside Chamber Choir

# Shule Agra \*

Words anon., 18th century

Old Irish Air  
arr. Judith Watson

*Piano* *Moderate* *slow*  
(♩ = 84)

PREVIEW ONLY

Solo *mp*

I would I were on yon - der hill; 'Tis there I'd sit and cry my fill, 'Till ev' - ry tear would

7 end solo

Solo *mp*

turn a mill, Is go de... tu, ma - vour - nin slan

S.1 *p* Hmm

S.2 *p* Hmm

A.1

A.2 *p* Hmm

PREVIEW ONLY

12

S.1 *mp* Ah Ah

S.2 *mp*

A.1 *p* Ah

A.2 *p* Ah

I'll sell my rock, I'll sell my reel,<sup>†</sup> And then I'll sell my spin - ning wheel, To

Hmm

Hmm

Hmm

PREVIEW ONLY

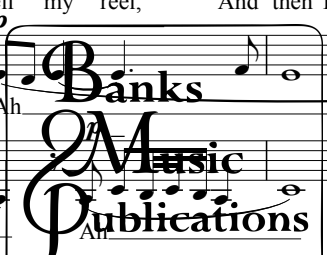

17

**PREVIEW ONLY**

*p* Ah

buy my love a sword of steel. Is go de tu, ma - vour - nin

Ah Ah

**PREVIEW ONLY**

21

*mf* I'll dye my pet-ti-coat, I'll dye it red, And round the world I'll

slan. *p* And round the world I'll *mf*

I'll dye my pet-ti-coat, I'll dye it red, And round the world I'll

slan. *p* Ah *mf* And round the world I'll

**PREVIEW ONLY**

26

**PREVIEW ONLY**

*p* buy my bread, Un-til my pa-rents shall wish me dead. Is go de tu,

buy my bread, Un-til my pa-rents shall wish me dead. *p* Is go de tu,

buy my bread, Un-til my pa-rents shall wish me dead. Is go de tu, ma -

buy my bread, Un-til my pa-rents shall wish me dead. Is go de tu, ma -

**Banks Music Publications**

30 *poco rit.* *a tempo*

Shule a - gra. Shule a - gra. Shule a,

Shule a - gra. Shule a - gra. Shule a,

*mf* your - nin - slan. I wish, I wish and I wish in vain, I wish I had my

*mf* your - nin - slan. I wish, I wish and I wish in vain, I wish I had my

**PREVIEW ONLY**

36 *mp* *f*

Shule a - gra, Shule a, Shule a - gra Is go de tu, ma -

*mp* *f*

Shule a - gra, Shule a, Shule a - gra Is go de tu, ma -

heart a - gain, And vain - ly think I'd not com - plain. Is go de tu, ma -

*f*

heart a - gain, And vain - ly think I'd not com - plain. Is go de tu, ma -

**PREVIEW ONLY**

40

your - min - slan. Ah

your - min - slan. But now my love has

your - min - slan. Ah

your - min - slan.

**Banks Music Publications**

**PREVIEW ONLY**

45 *pp*

**PREVIEW ONLY**

gone to France, to try his for - tune to ad - vance, If he ev - er comes back, 'tis

*pp* Ah Ah

*pp*

Ah

49 Solo *mp*

*pp* Ah

Is go de - tu, ma - vour - nin

but a chance...

**PREVIEW ONLY**

52 *rall. e dim. al fine*

slan...

*pp* Hm Hm Hm niente

Hm Hm Hm niente

*pp* Hm Hm Hm niente

*pp* Hm Hm Hm niente

*pp* Hm Hm Hm niente

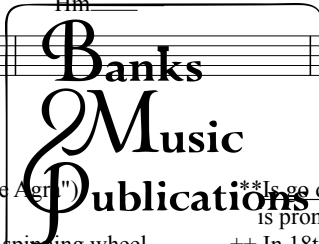

\*Siubhail a Ghraidh (pronounced "Shule Aer") means "Come, my love"

\*\*Is go de tu, mavournin slan ("farewell, my darling") is pronounced: Ish go day too, mavournyeen slawn.

++ In 18th century Ireland, the sumptuary law of the time required a beggar woman to wear a red petticoat.