Six Sketches

(ELEMENTARY)

BOURRÉE

C. V. STANFORD

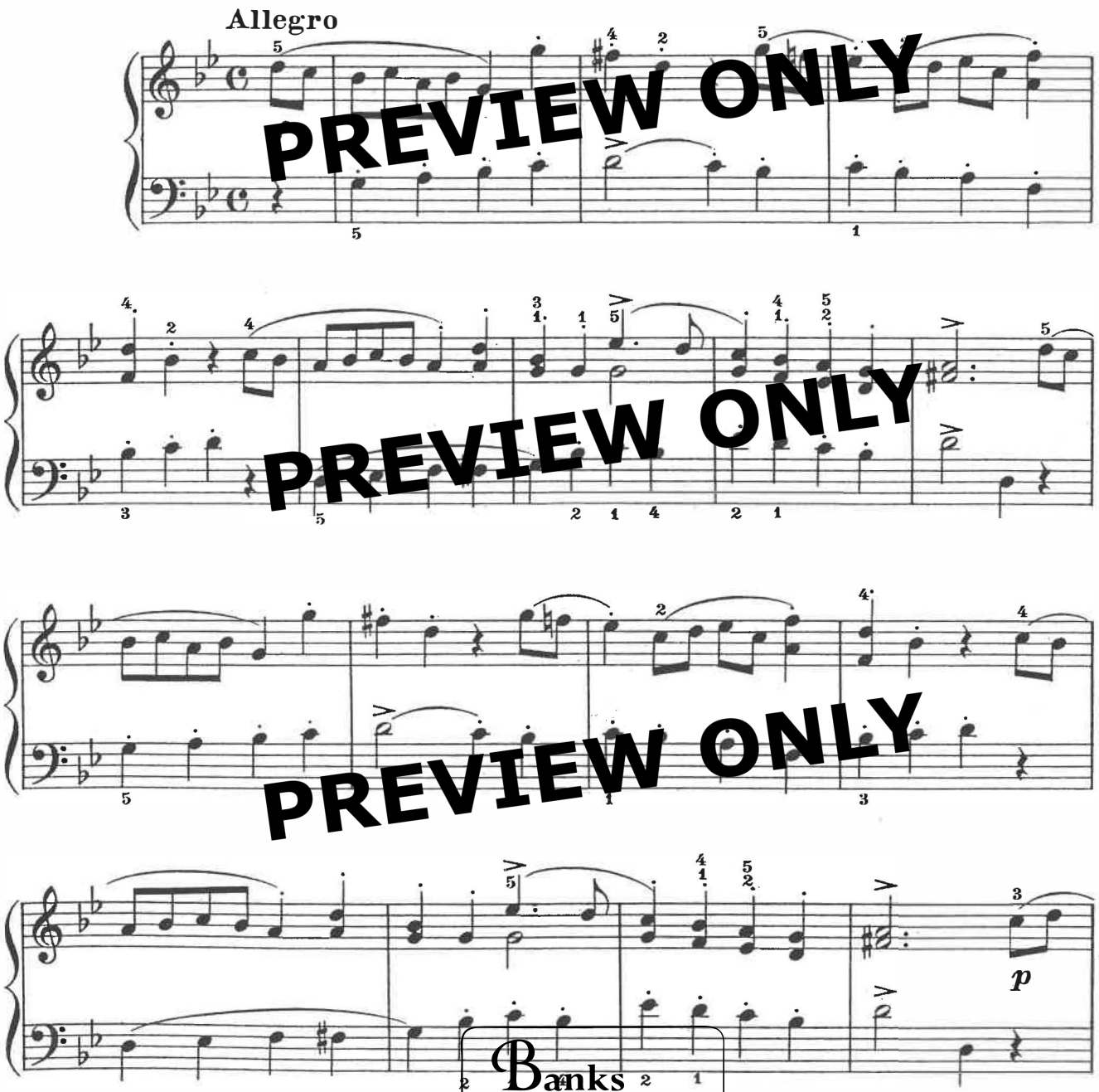

PREVIEW ONLY
PREVIEW ONLY
PREVIEW ONLY
PREVIEW ONLY
Banks Music Publications

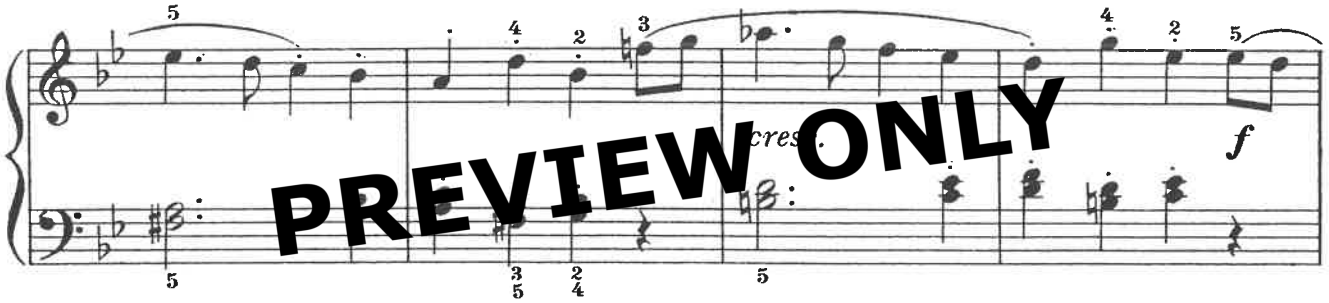

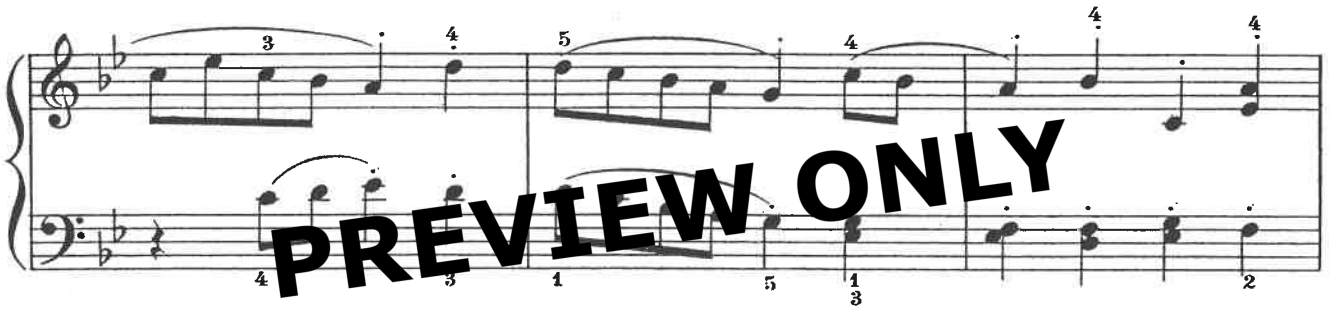

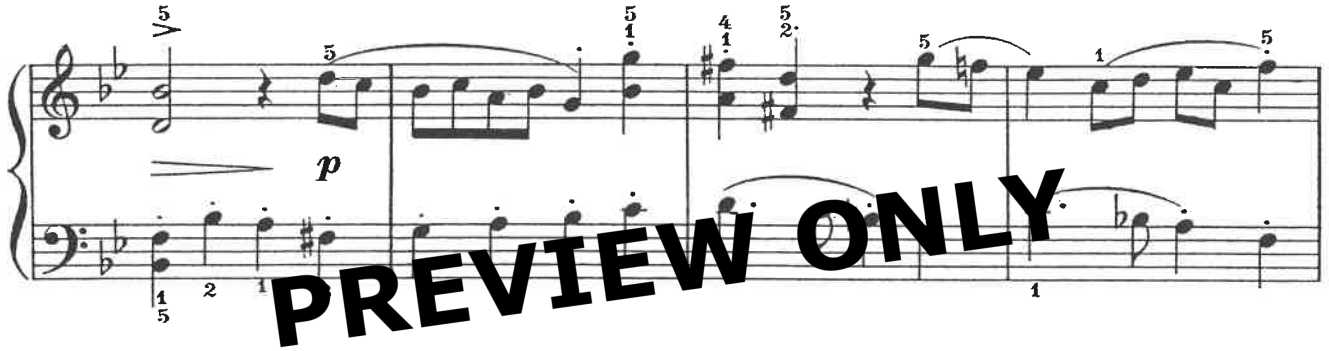

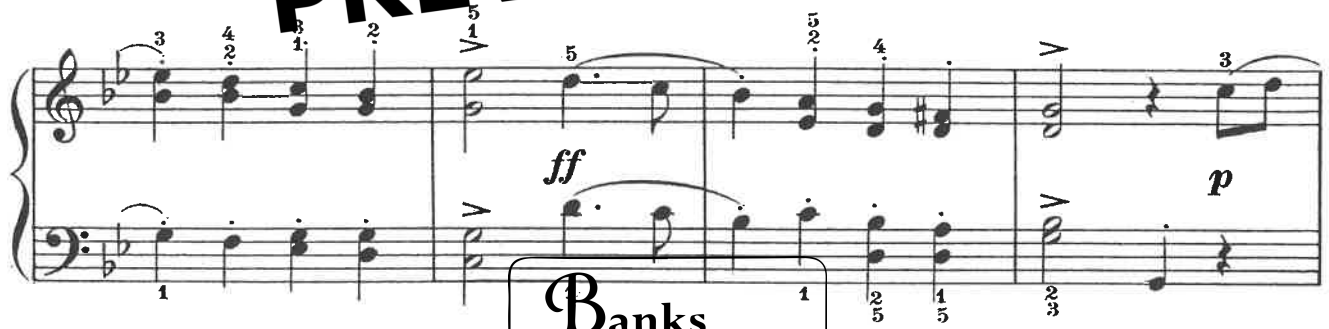

PREVIEW ONLY
PREVIEW ONLY
PREVIEW ONLY
PREVIEW ONLY
PREVIEW ONLY
Banks Music Publications

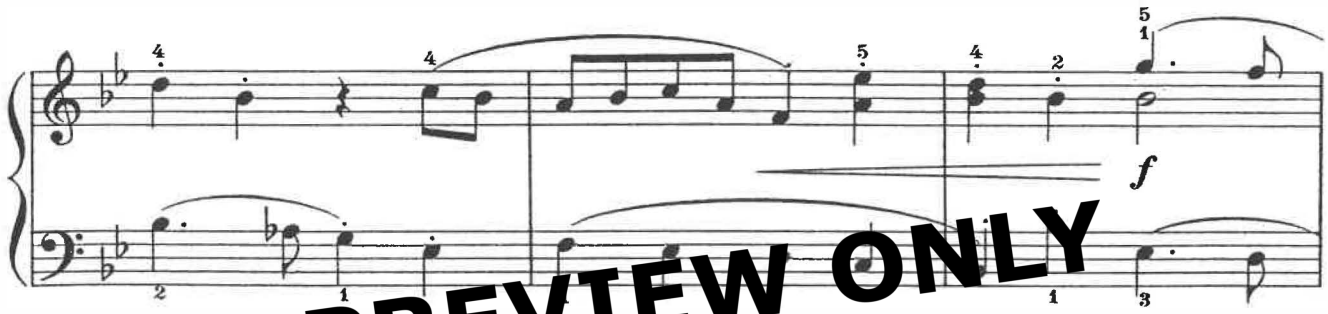

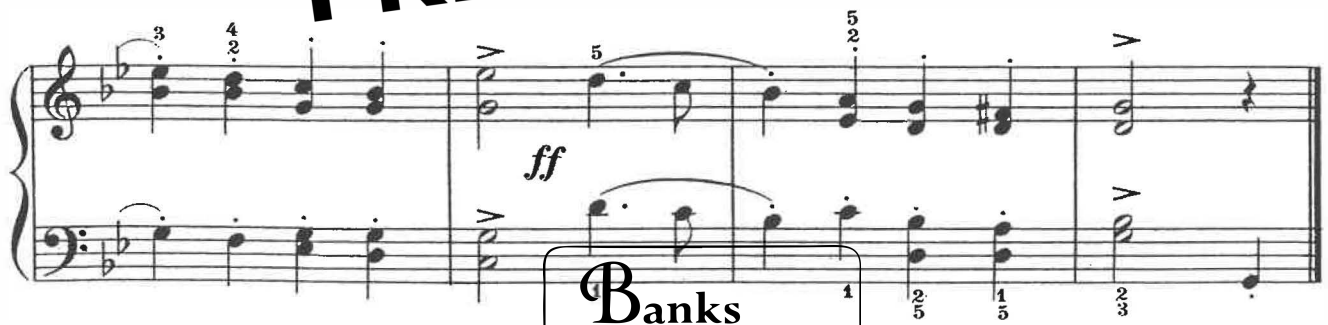

PREVIEW ONLY
PREVIEW ONLY
PREVIEW ONLY
PREVIEW ONLY
PREVIEW ONLY
Banks Music Publications

II

The Doll's Minuet

PREVIEW ONLY

C. V. STANFORD

Tempo di Menuetto (Allegretto)

p

cresc.

mf

p

p

Banks Music Publications

cresc.

p

mf

cresc.

PREVIEW ONLY
PREVIEW ONLY
PREVIEW ONLY
PREVIEW ONLY

Banks
Music
Publications

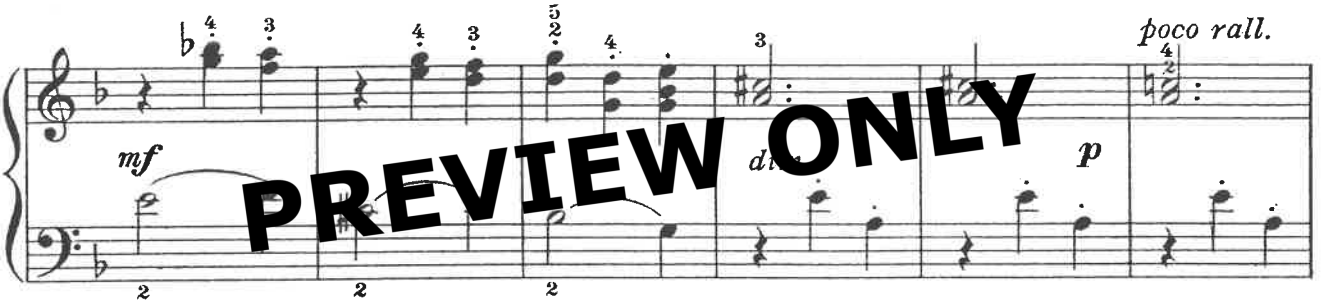

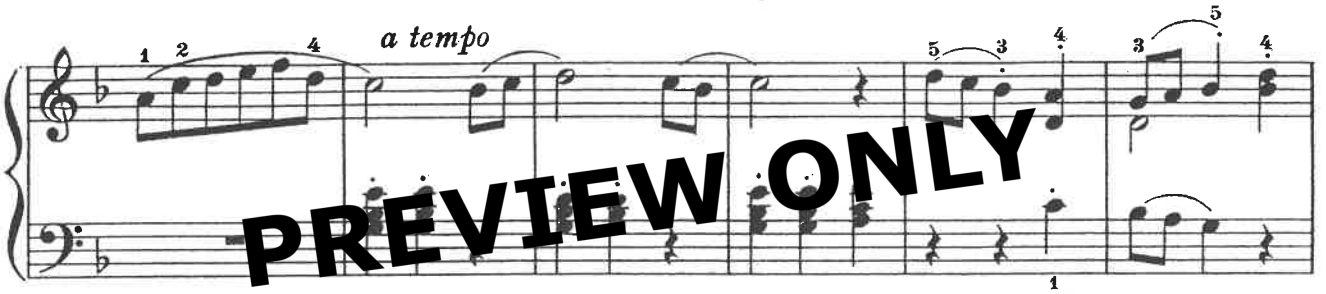

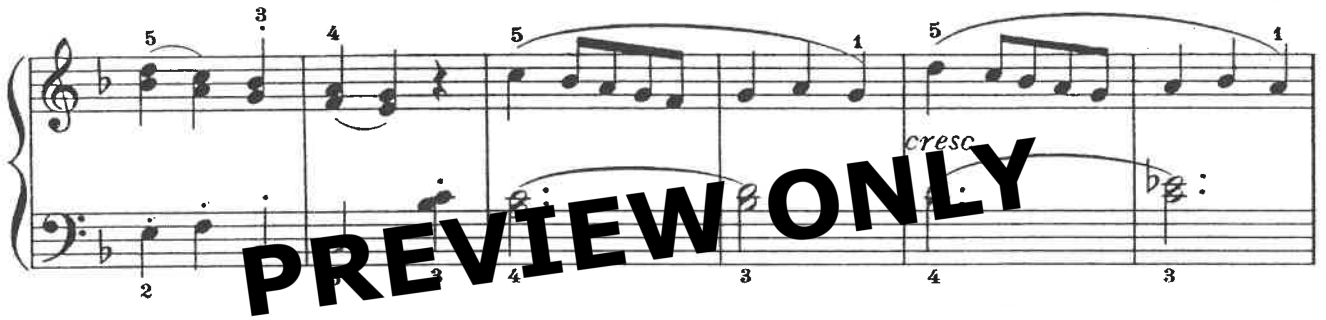

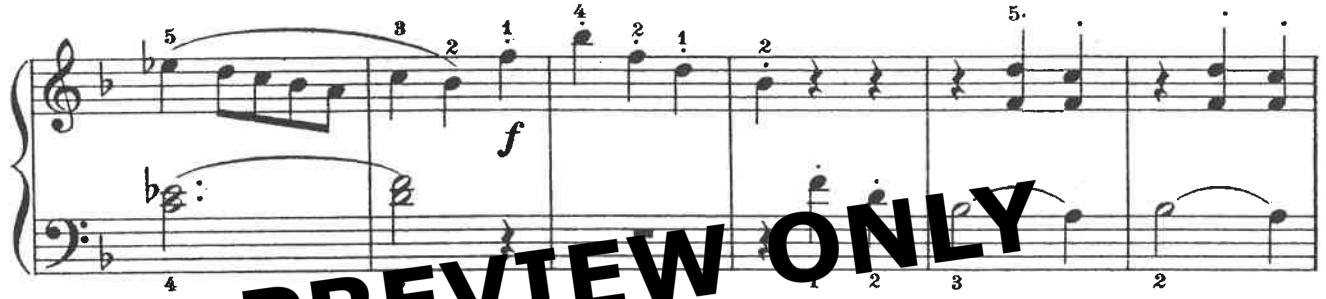

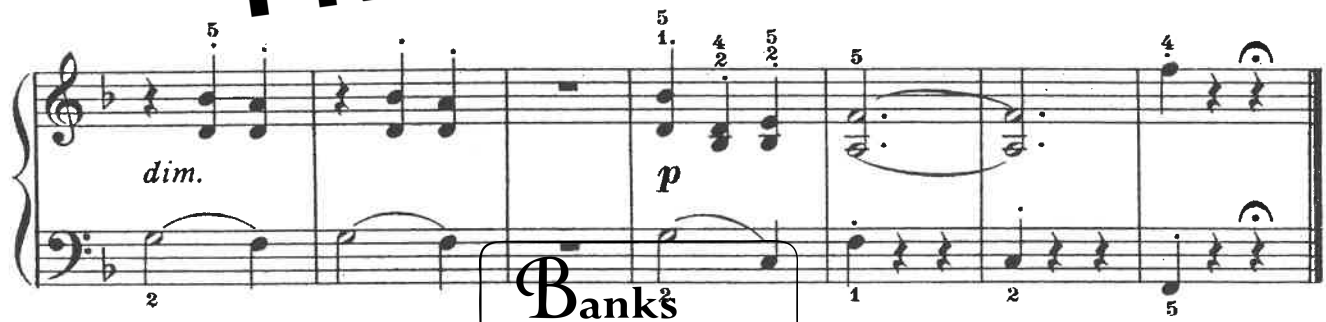

PREVIEW ONLY
PREVIEW ONLY
PREVIEW ONLY
PREVIEW ONLY
Banks Music Publications

III

GAVOTTE

PREVIEW ONLY

C. V. STANFORD

Allegretto

f *p*

cresc.

sf *p* *f* *p*

cresc.

PREVIEW ONLY
PREVIEW ONLY
PREVIEW ONLY

Banks Music Publications

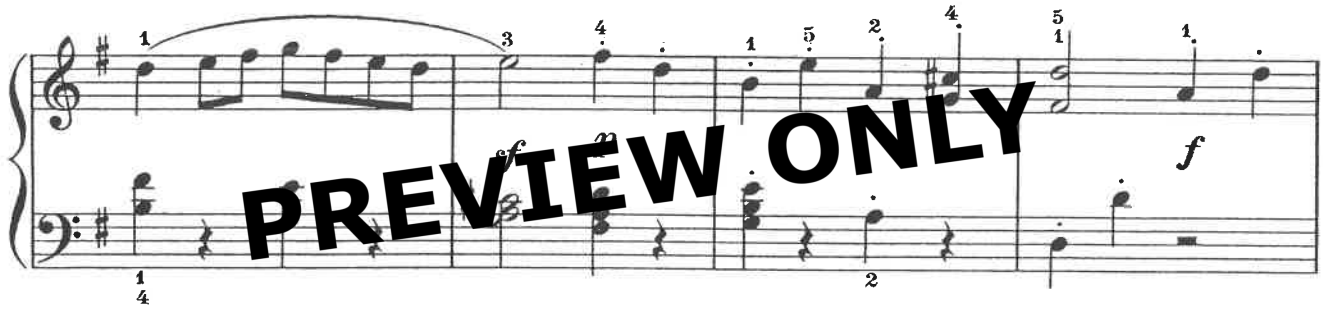

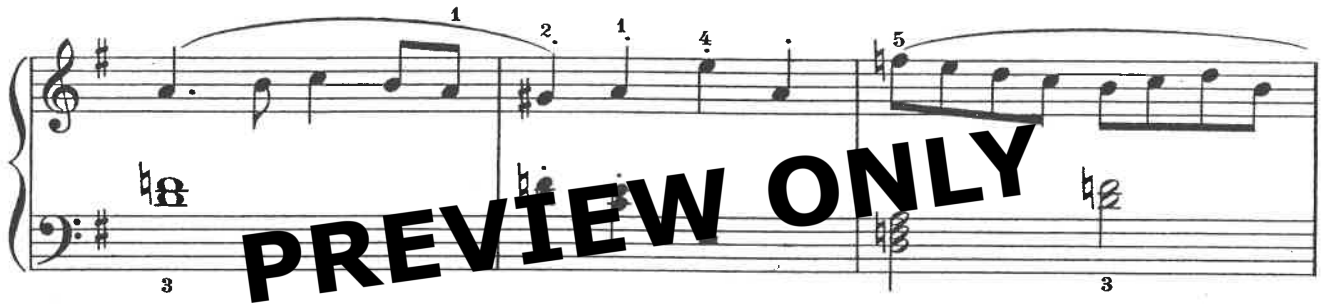

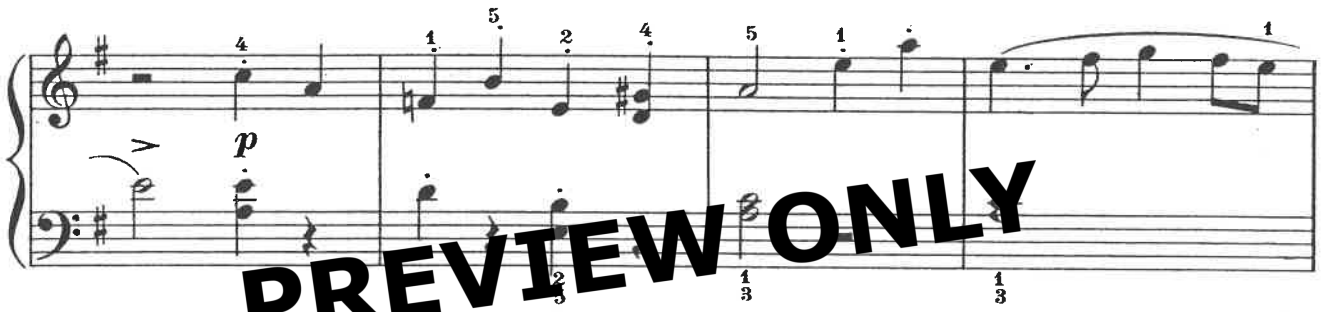

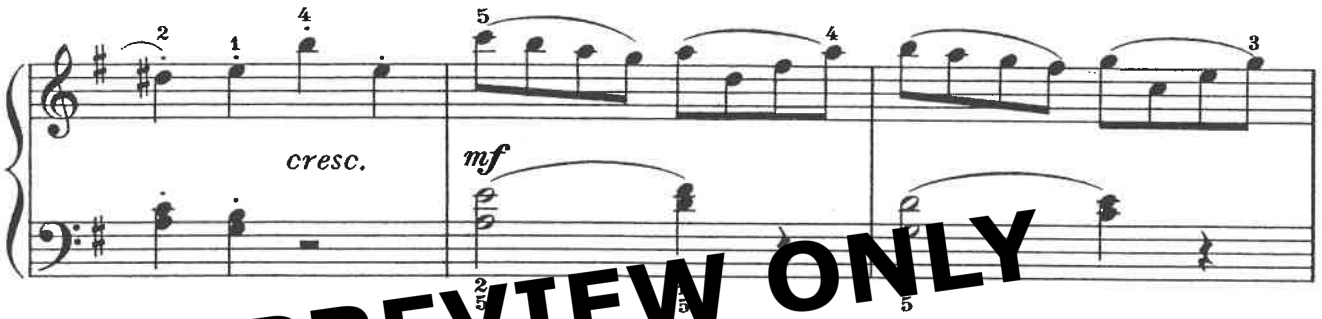

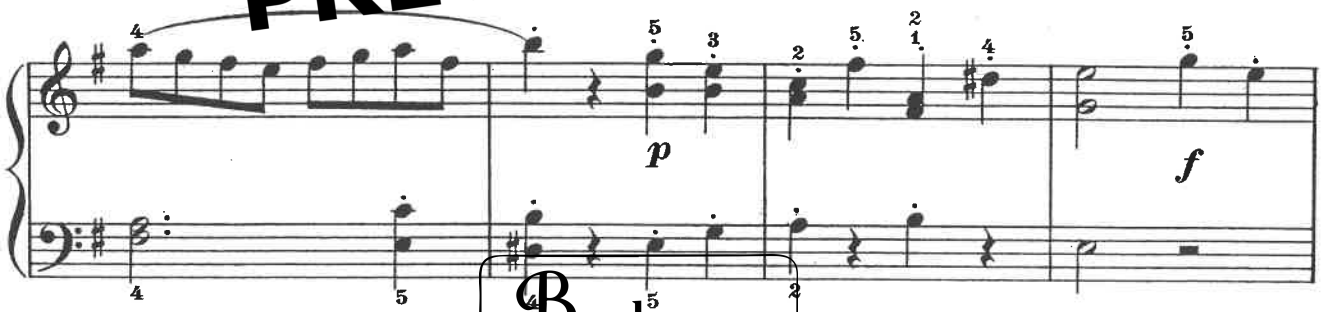

PREVIEW ONLY
PREVIEW ONLY
PREVIEW ONLY
PREVIEW ONLY
Banks Music Publications

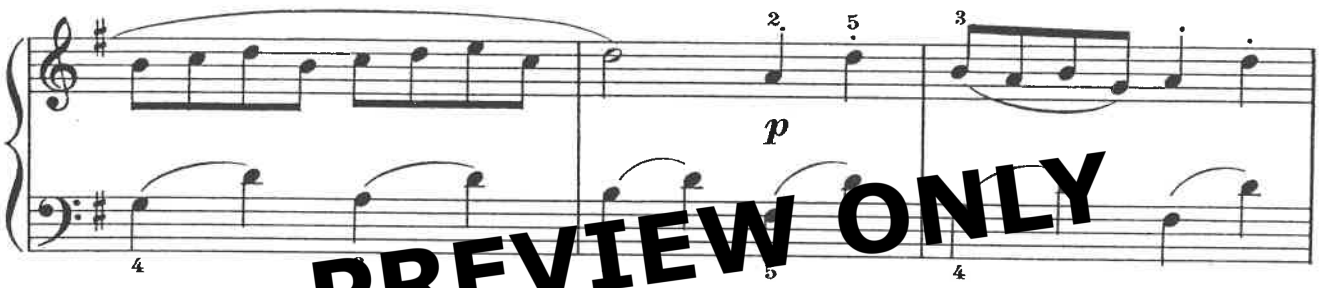

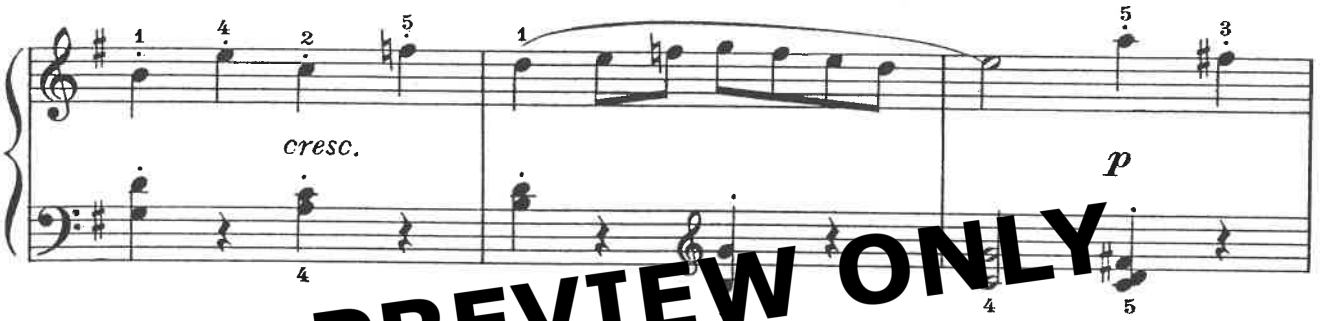

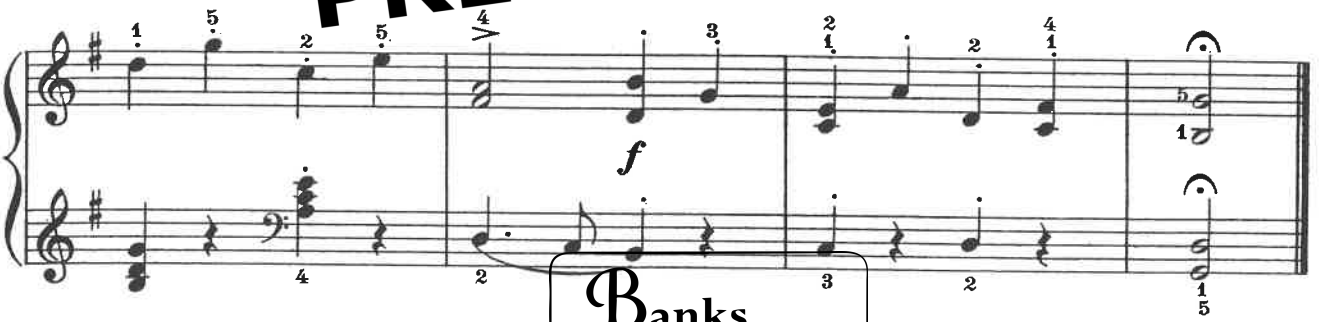

PREVIEW ONLY
PREVIEW ONLY
PREVIEW ONLY
PREVIEW ONLY
Banks Music Publications

IV

The Bogey-Man

C. V. STANFORD

Andante con moto e ritmico

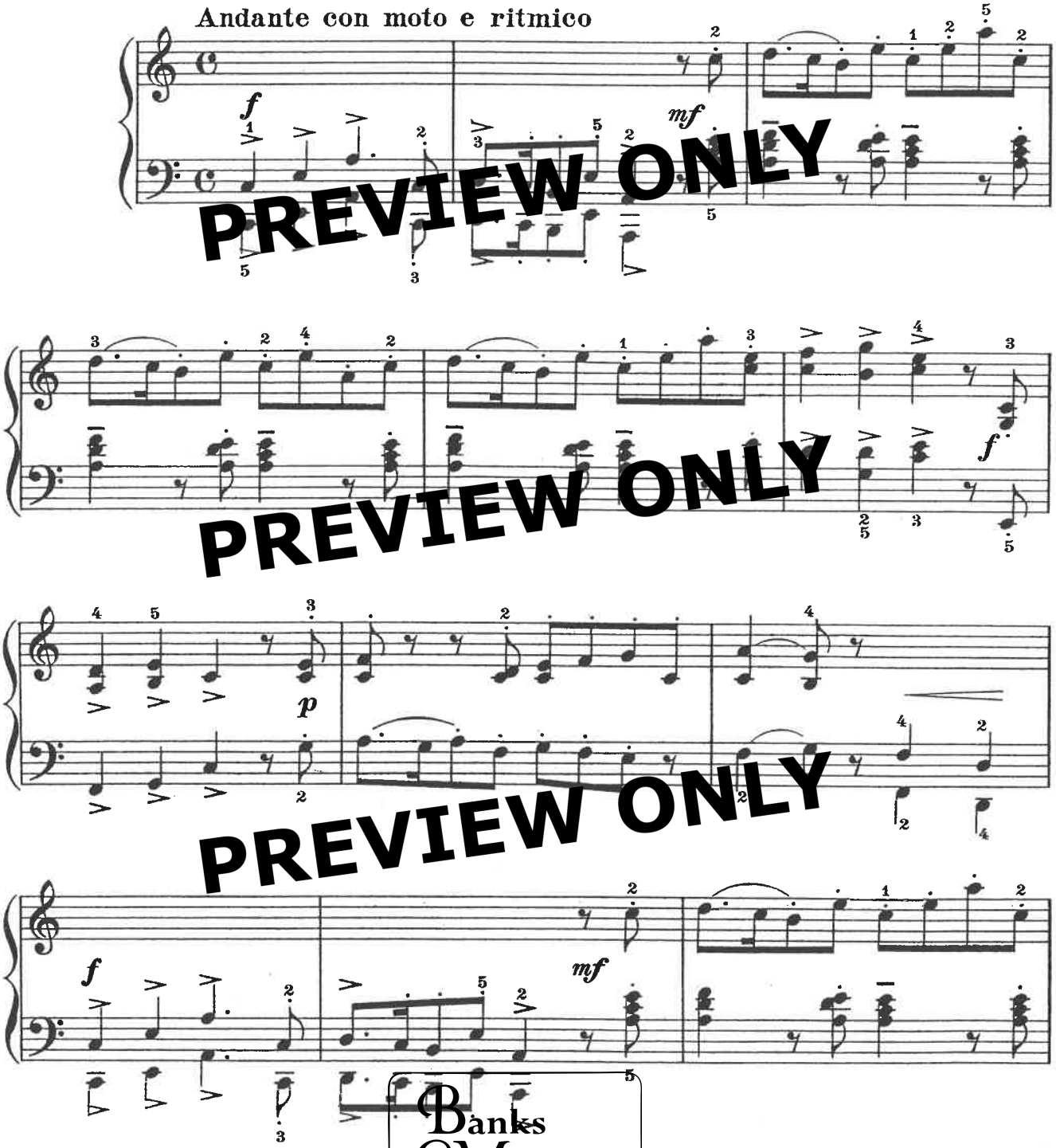

PREVIEW ONLY
PREVIEW ONLY
PREVIEW ONLY
PREVIEW ONLY
Banks Music Publications

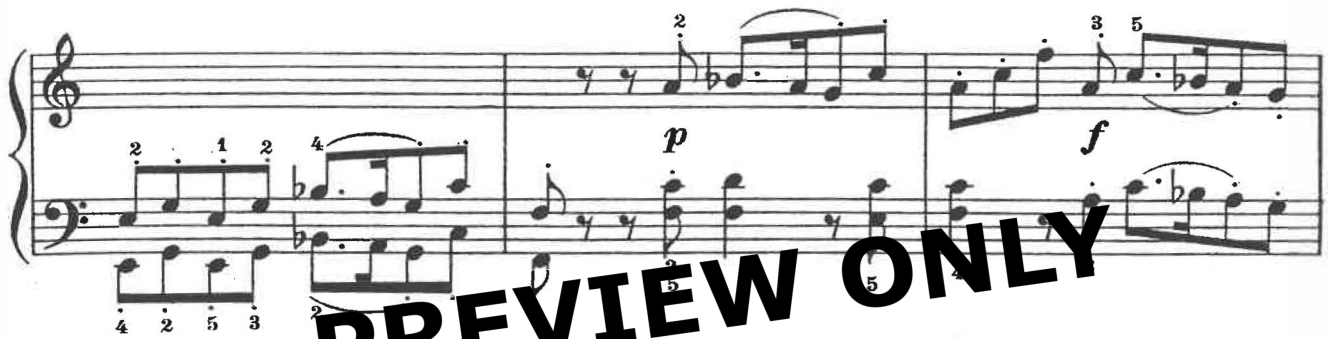

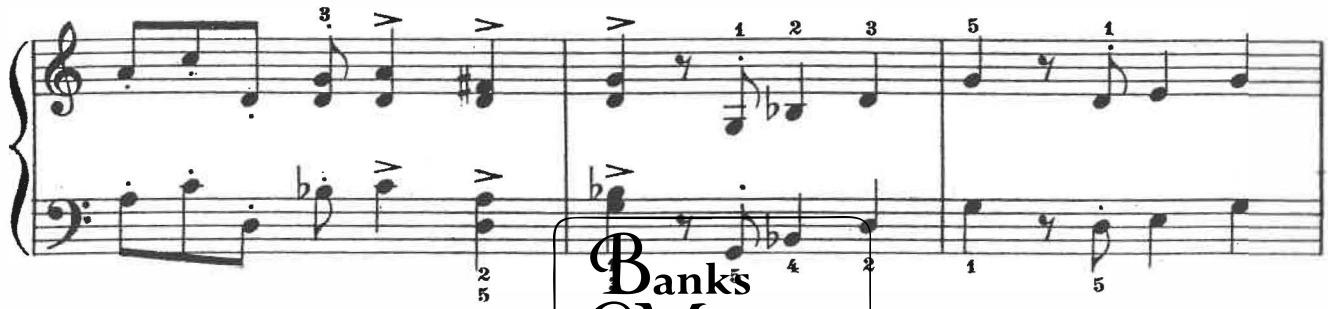

PREVIEW ONLY
PREVIEW ONLY
PREVIEW ONLY
PREVIEW ONLY
PREVIEW ONLY
Banks Music Publications

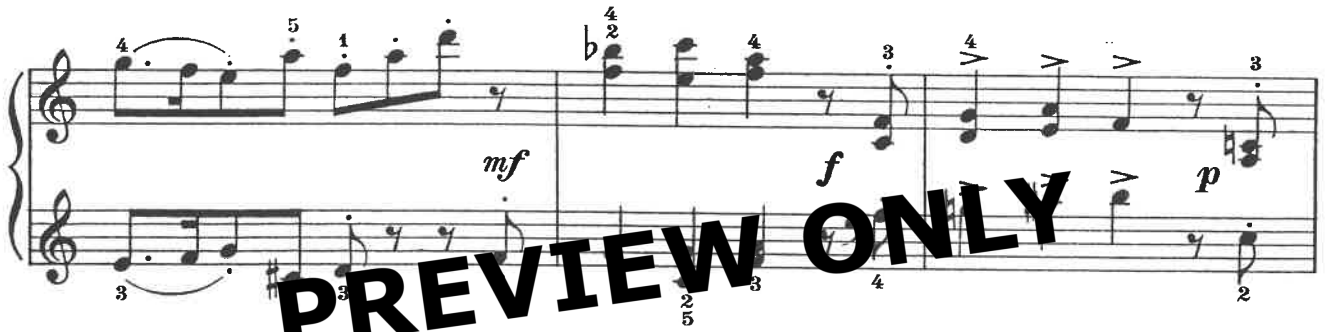

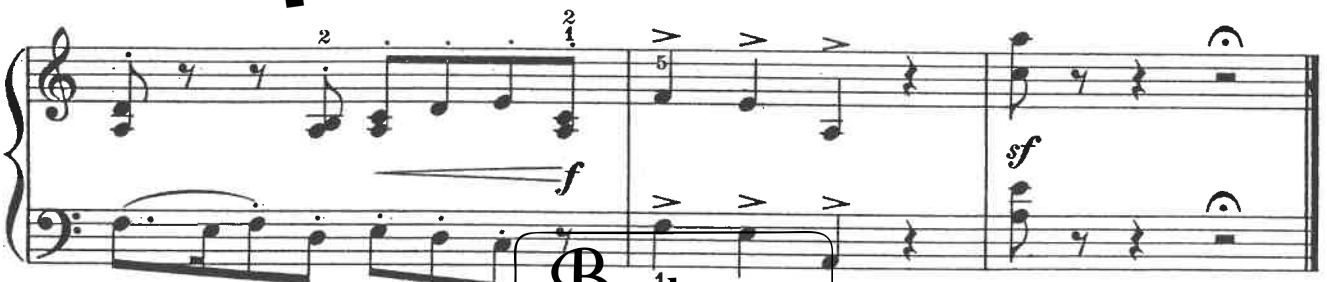

PREVIEW ONLY
PREVIEW ONLY
PREVIEW ONLY
PREVIEW ONLY
Banks Music Publications

V

The Golliwog's Dance

C. V. STANFORD

Allegro vivace

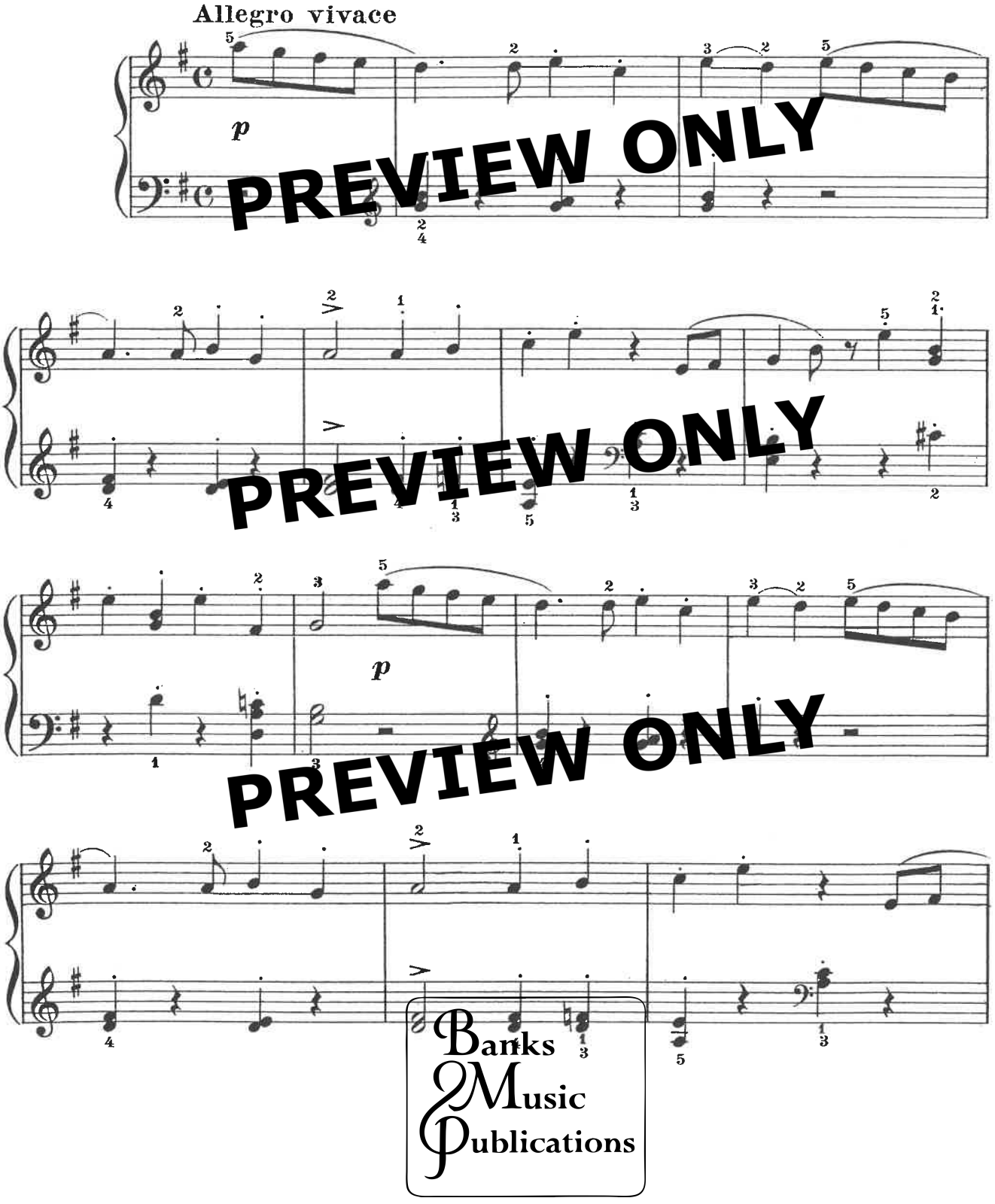

PREVIEW ONLY
PREVIEW ONLY
PREVIEW ONLY
PREVIEW ONLY
Banks Music Publications

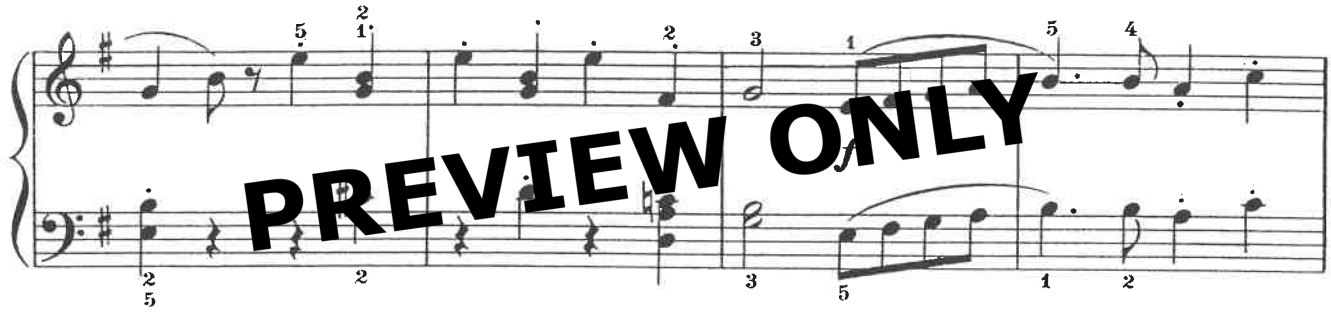

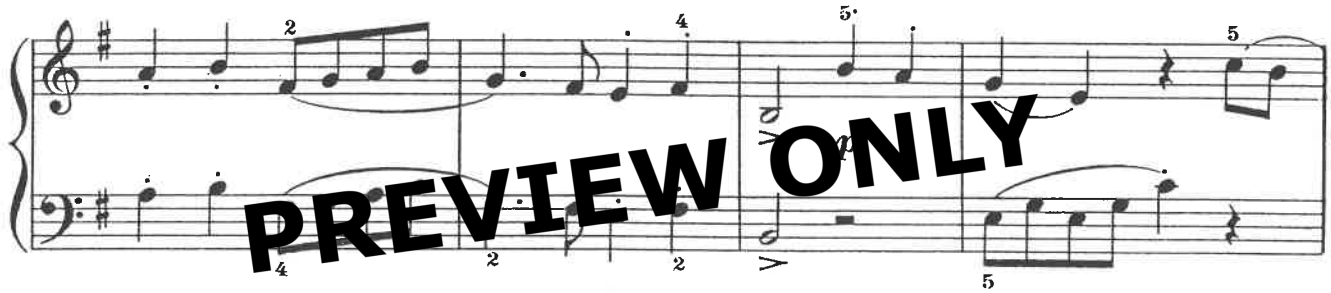

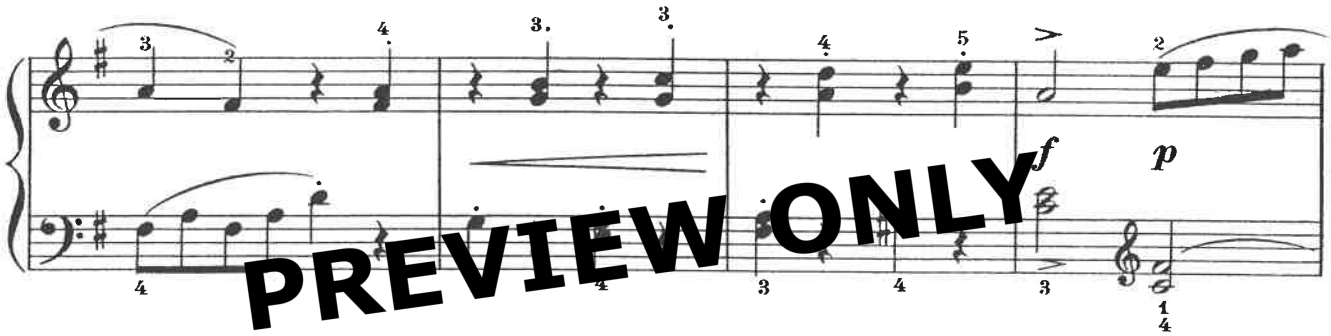

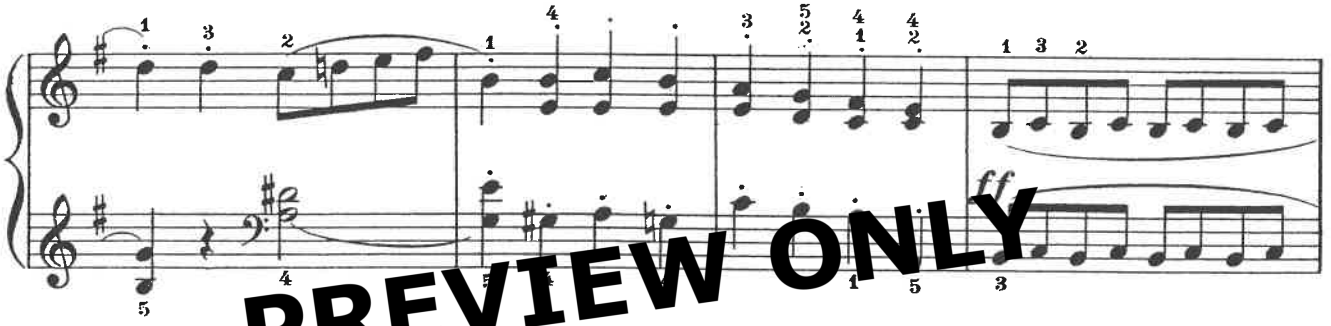

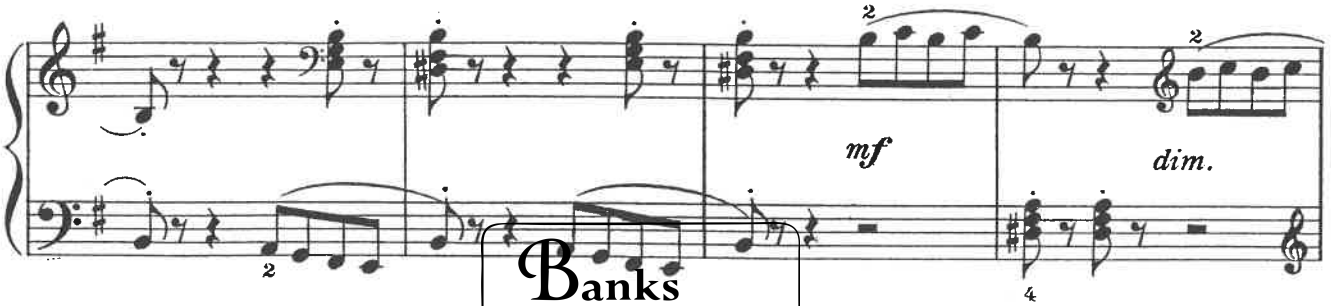

PREVIEW ONLY
PREVIEW ONLY
PREVIEW ONLY
PREVIEW ONLY
Banks Music Publications

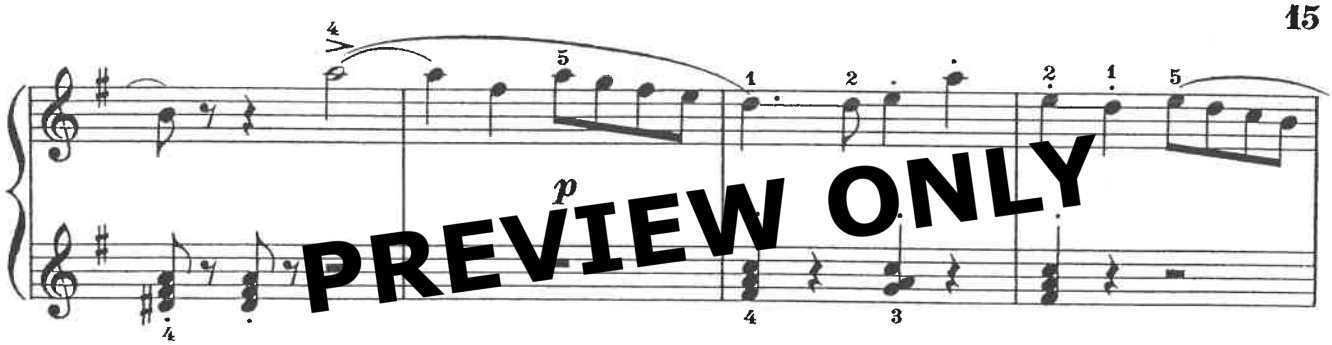

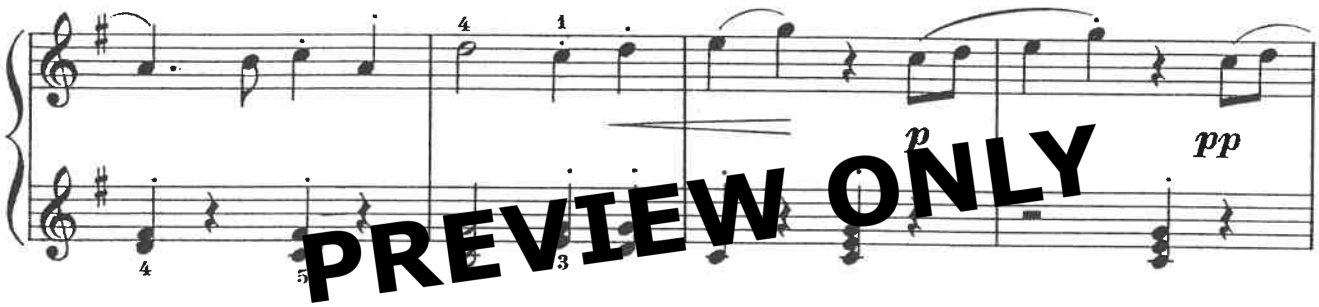

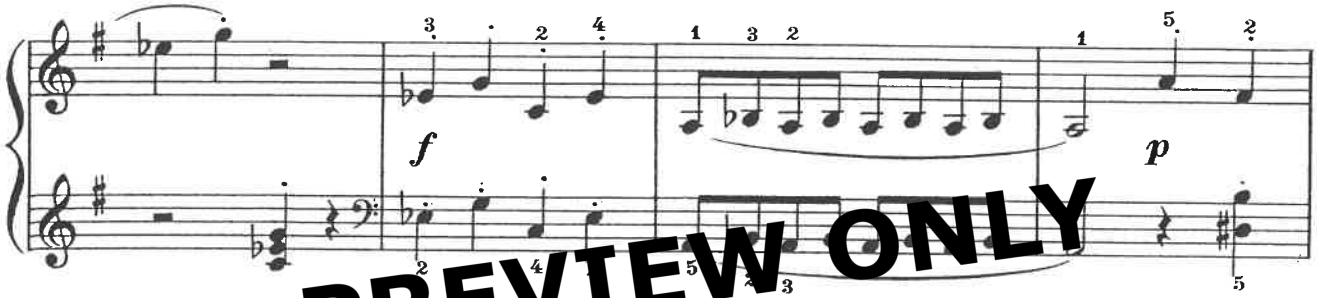

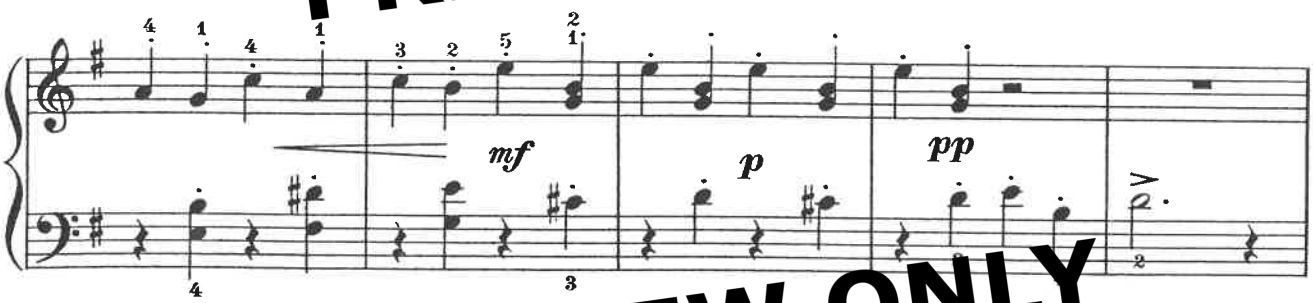

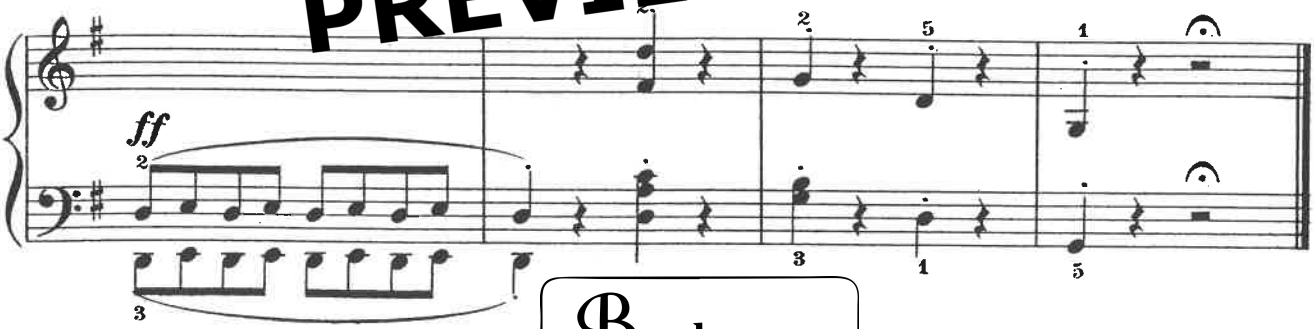

PREVIEW ONLY
PREVIEW ONLY
PREVIEW ONLY
PREVIEW ONLY
PREVIEW ONLY

Banks
Music
Publications

VI

Hop-jig (Rondeau)

C. V. STANFORD

Allegro

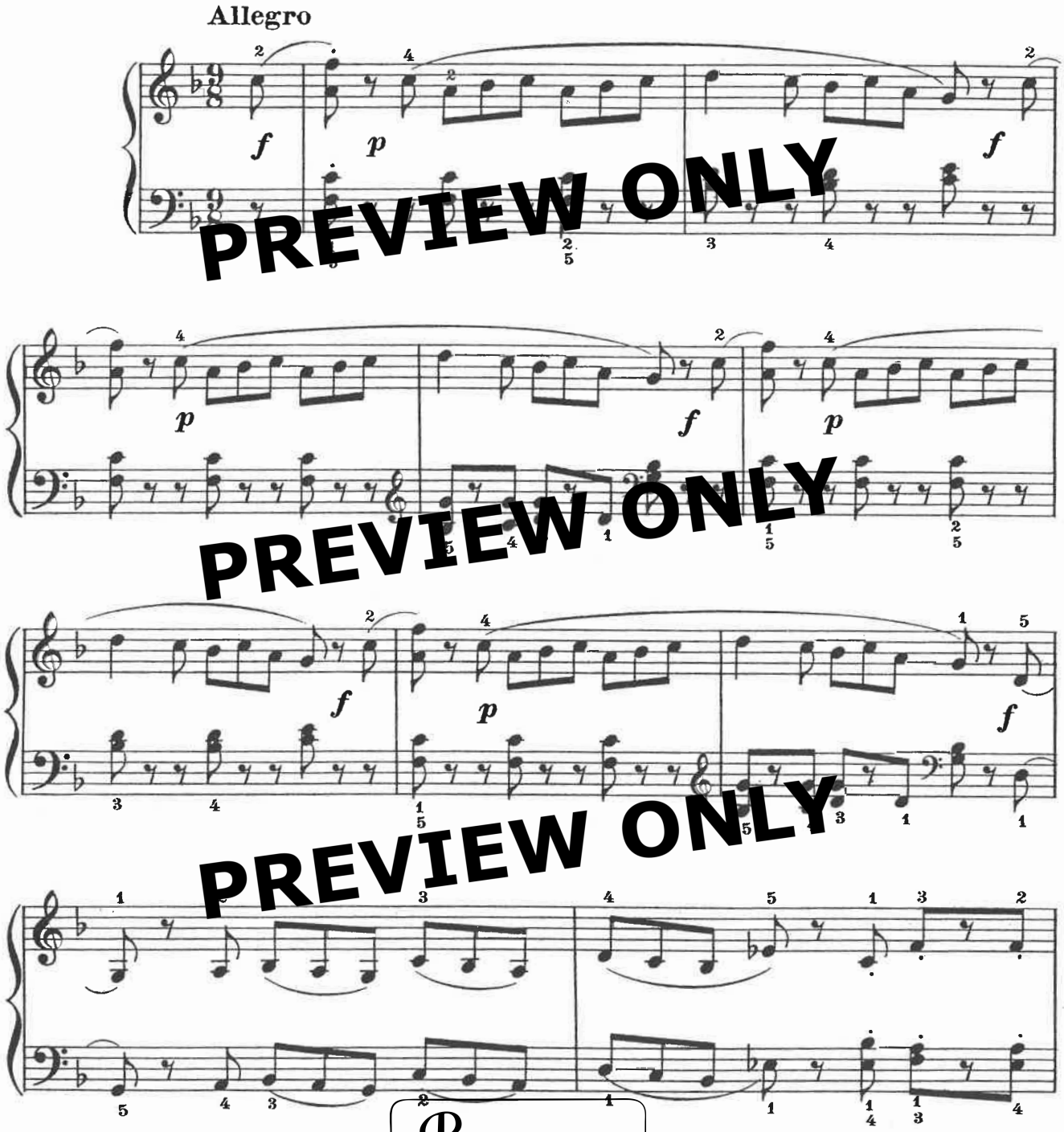

PREVIEW ONLY
PREVIEW ONLY
PREVIEW ONLY
PREVIEW ONLY
Banks Music Publications

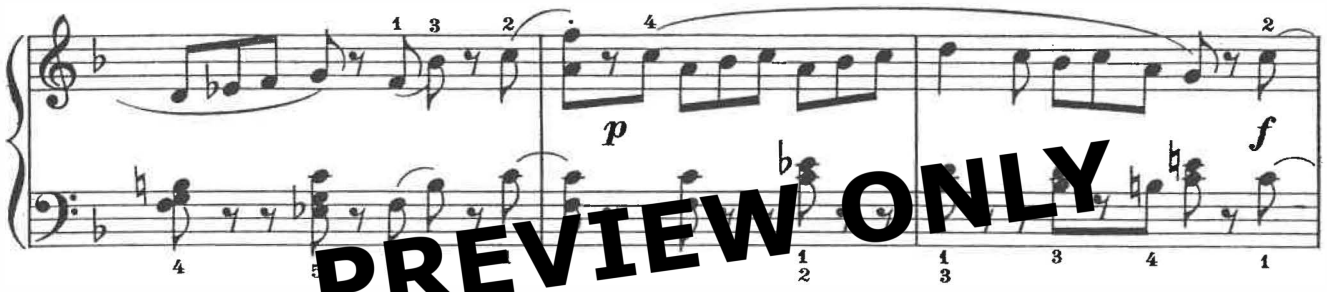

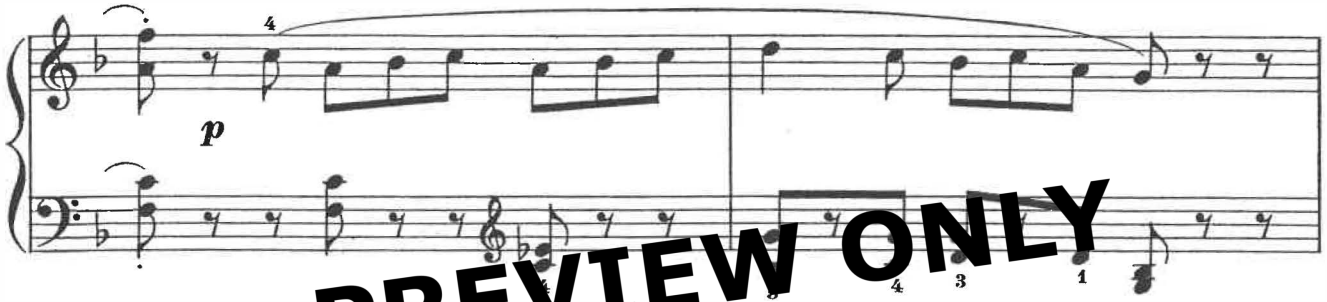

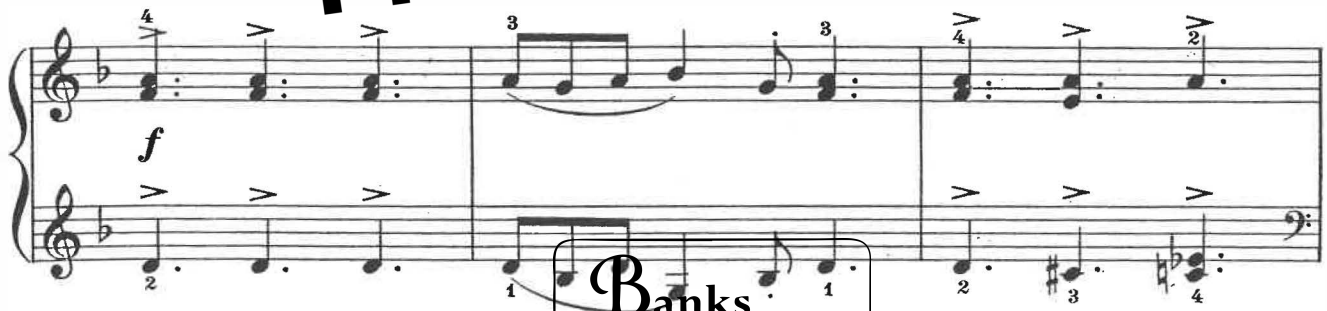

PREVIEW ONLY
PREVIEW ONLY
PREVIEW ONLY
PREVIEW ONLY
Banks Music Publications

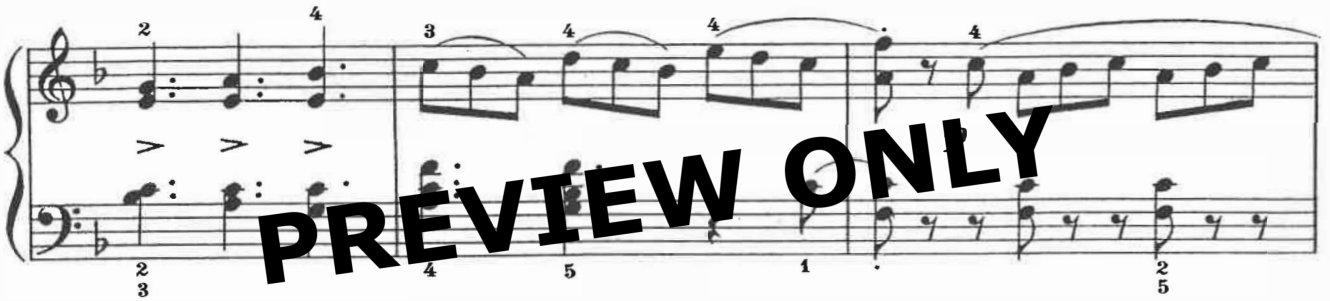

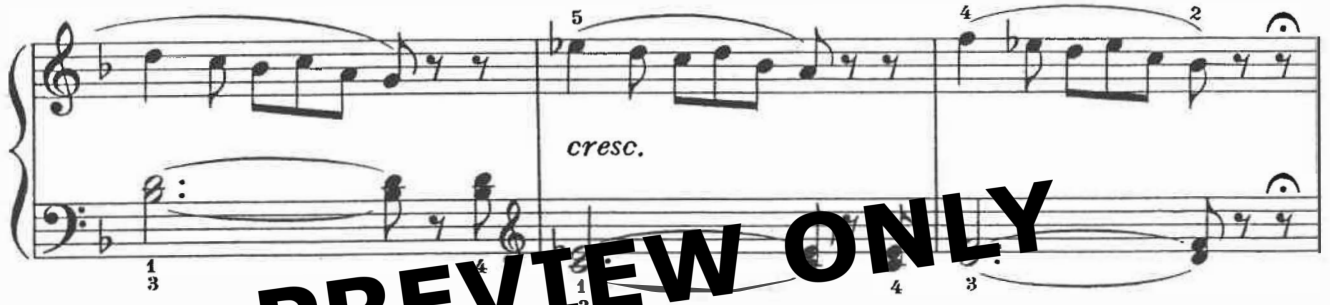

PREVIEW ONLY
PREVIEW ONLY
PREVIEW ONLY
PREVIEW ONLY

Banks Music Publications
BANKS MUSIC PUBLICATIONS
The Granary, Wath Court,
Hovingham, York YO62 4NN
Tel: 01653 628545 Fax: 01653 627214
email: banksmusic@tiscali.co.uk Website: www.banksmusicpublications.co.uk