

# SAMMY THE SNAIL PREVIEW ONLY

Slowly Sliding

# PREVIEW ONLY

# TEDDY BEAR'S MARCH

## PREVIEW ONLY

Boldly

## PREVIEW ONLY

## PREVIEW ONLY

## PREVIEW ONLY

# WOODPECKER

## PREVIEW ONLY

Lightly

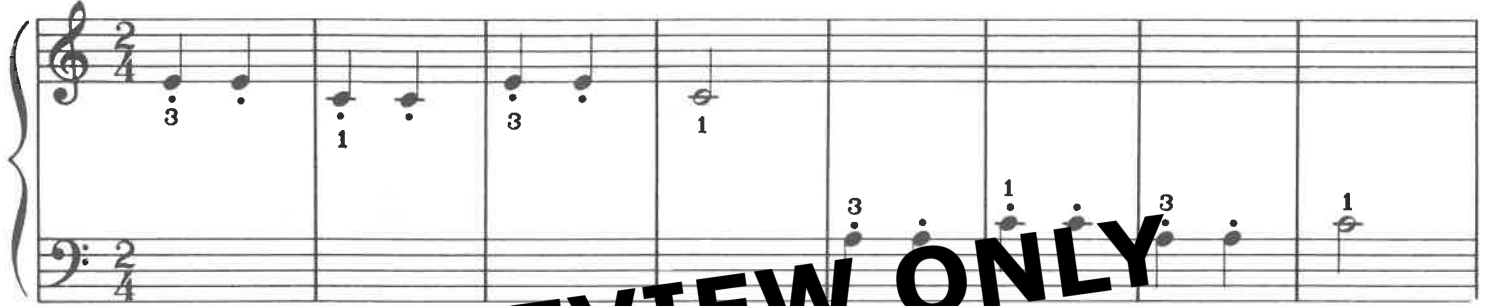

## PREVIEW ONLY

## PREVIEW ONLY

## PREVIEW ONLY

Banks  
Music  
Publications

# THE TRAIN PREVIEW ONLY

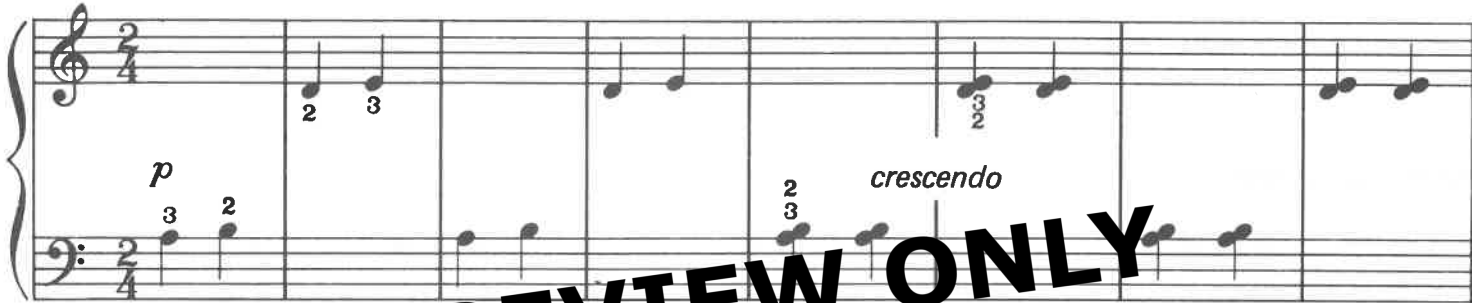

PREVIEW ONLY

PREVIEW ONLY

PREVIEW ONLY

Banks  
Music  
Publications

SIGHT READING

1

SIGHT READING

1

SOLDIERS' MARCH  
**PREVIEW ONLY**

*f*

Banks  
Music  
Publications

DUET CHURCH BELLS

PREVIEW ONLY

or 8ve higher

**Banks Music Publications**

# GRANDFATHER CLOCK

## SIGHT READING

A single staff of music in treble clef, 3/4 time signature, for sight reading. It contains a sequence of quarter notes: G4, A4, B4, C5, B4, A4, G4, and a final dotted quarter note G4.

## SIGHT READING

A single staff of music in bass clef, 3/4 time signature, for sight reading. It contains a sequence of quarter notes: G2, F2, E2, D2, C2, B1, and a final dotted quarter note G1.

# FEELING SAD

Lento

# GIRL ON A SWING

Andante

**PREVIEW ONLY**

**PREVIEW ONLY**

**PREVIEW ONLY**

**PREVIEW ONLY**

SIGHT READING

**PREVIEW ONLY**

SIGHT READING

**PREVIEW ONLY**

LULLABY

**PREVIEW ONLY**

Peacefully

**PREVIEW ONLY**

**Banks  
Music  
Publications**

# THE WINDMILL

Andante

**PREVIEW ONLY**

**PREVIEW ONLY**

**PREVIEW ONLY**

# FERDINANDO THE DONKEY

**PREVIEW ONLY**

**PREVIEW ONLY**

**PREVIEW ONLY**

